

# BeauLo® compass manual



## Working materials:



1. Eyebrow scissors
2. Tweezers
3. 2 cotton buds and 2 Cleansing Pads
4. A white one and a brown eyebrow pencil
5. BeauLo® Compass

## Procedural method

To form an eyebrow, we need 5 clues, outgoing from a concentric auxiliary line.

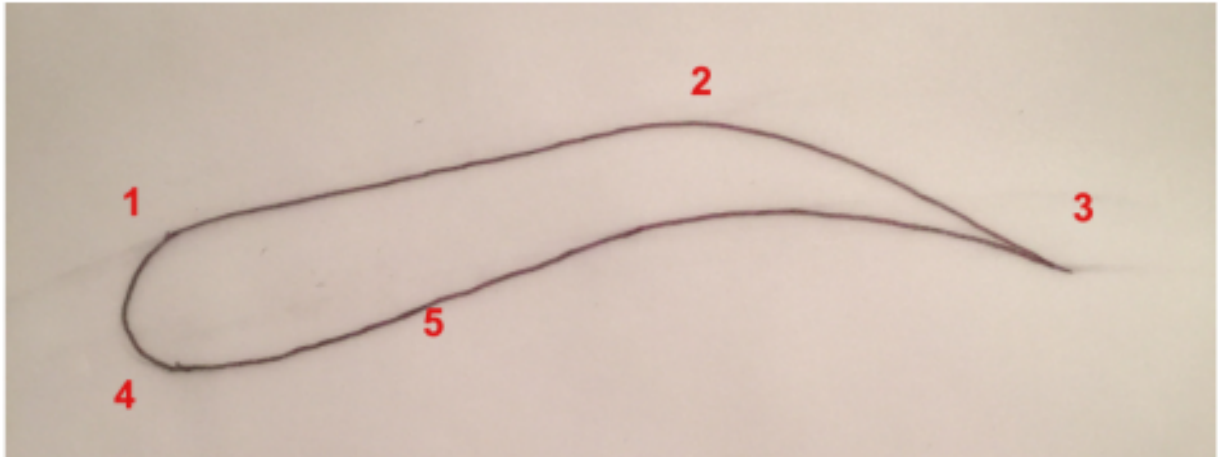

### Drawing steps:

Step 1 - The beginning of the eyebrow, point 1

Step 2 - item 4

Step 3 - the end of the eyebrow, point 3

Step 4 - Height of the eyebrow ending

Step 5 - Highest point of the eyebrow, point 2

Step 6 - Outlet of the eyebrow

Step 7 - Lower boundary line of the eyebrow, point 5f

Step 8 - Paint by Numbers

Step 9 - Finishing

## Middle auxiliary line

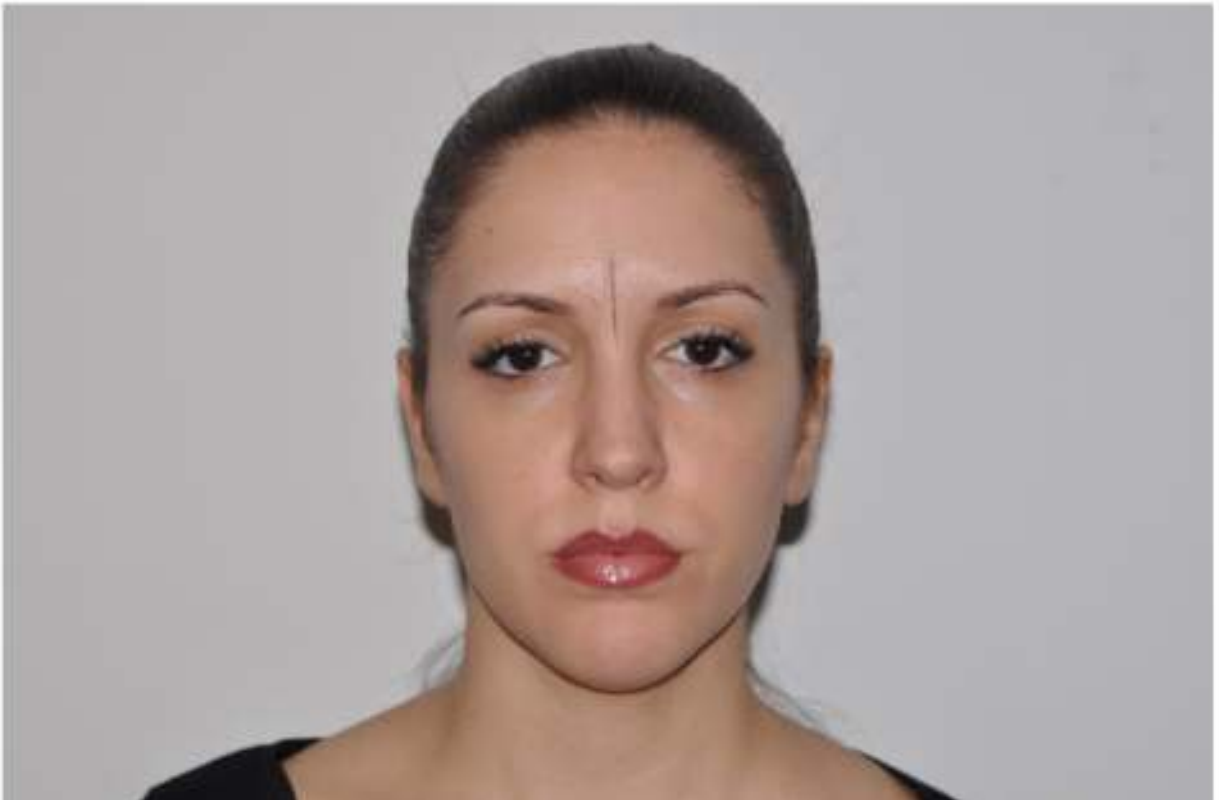

With the brown eyebrow pencil, we draw to us a vertical auxiliary line exactly concentric from the nasal root with our customer in.

## Step 1: the beginning of the eyebrow, point 1



We open our circle, until we reach 90 degrees of position (1). We lay golden arm vertically in the wing of nose, as well as in the ocular internal angle in (2) and receive therefore our 1st point for the eyebrows .preparatory drawing.

We mark this point also with eyebrow pencil.

Afterwards we bend the golden arm of the circle with the given ones marks minimally outwardly (3) and lay him in our marked ones auxiliary line horizontally and concentric in (4).

Now we count the distance lines up to our 1st point and now are able to use the number of the marks to mark the same distance on the others side.

## Step 2, point 4



With closed eyes of the customer we lay our small finger of the left ones Hand in the hollow of the right eye about the eyeball in (1) and receive in lower beginning of the eyebrow edge the 4th point.

To receive a same moderation in the other eye, we control this by the horizontal one stop of the circle with the golden arm (2). Now we also get here the 4th point (3,4).

### Step 3: End of the eyebrows, point 3

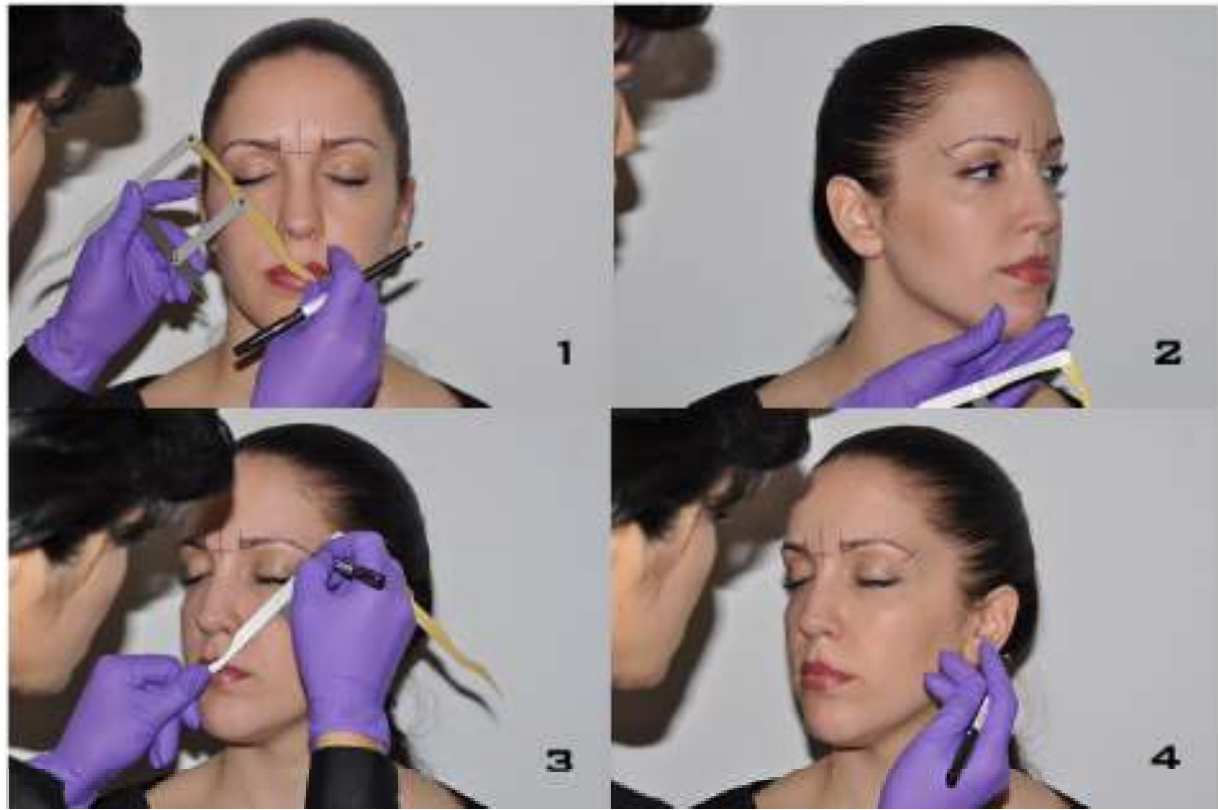

By attaching the golden compass arm in the right wing of nose and him extreme corner of the eye of the right eye (1), we put a point at the end of her Eyebrow (2) and receive thus the length of the right eyebrow.

Just we proceed in the left eye. Here we put the silver compass arm in left wing of nose and the extreme corner of the eye of the left eye (3) and receive thus the length of the left eyebrow (4).



## Step 4: Height of the eyebrow ending

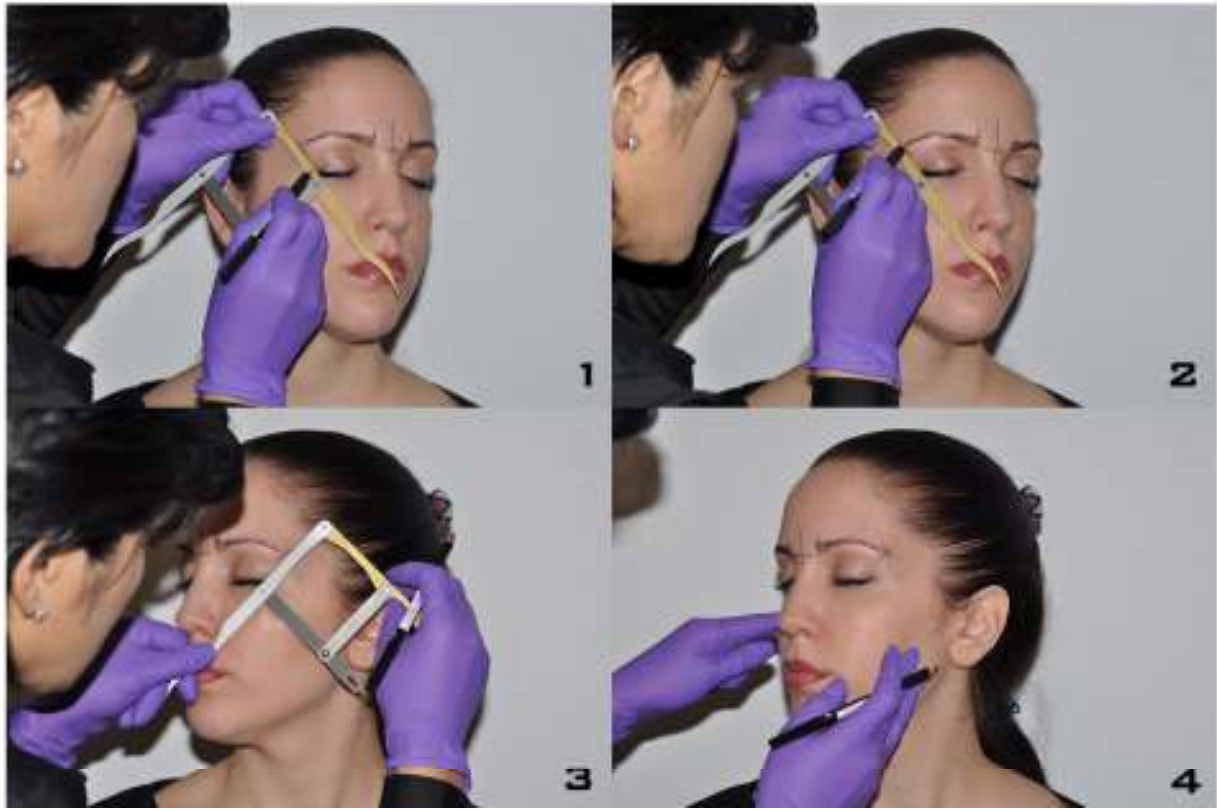

With the lowest mark of the compass arm, we can start on the eyelid and diagonal to the eyebrow end the markings count (1.2).

Here tick the drawn lines and we get exactly at the crossover to 3rd Point (3,4).



## Step 5: The highest point of the eyebrow, point 2

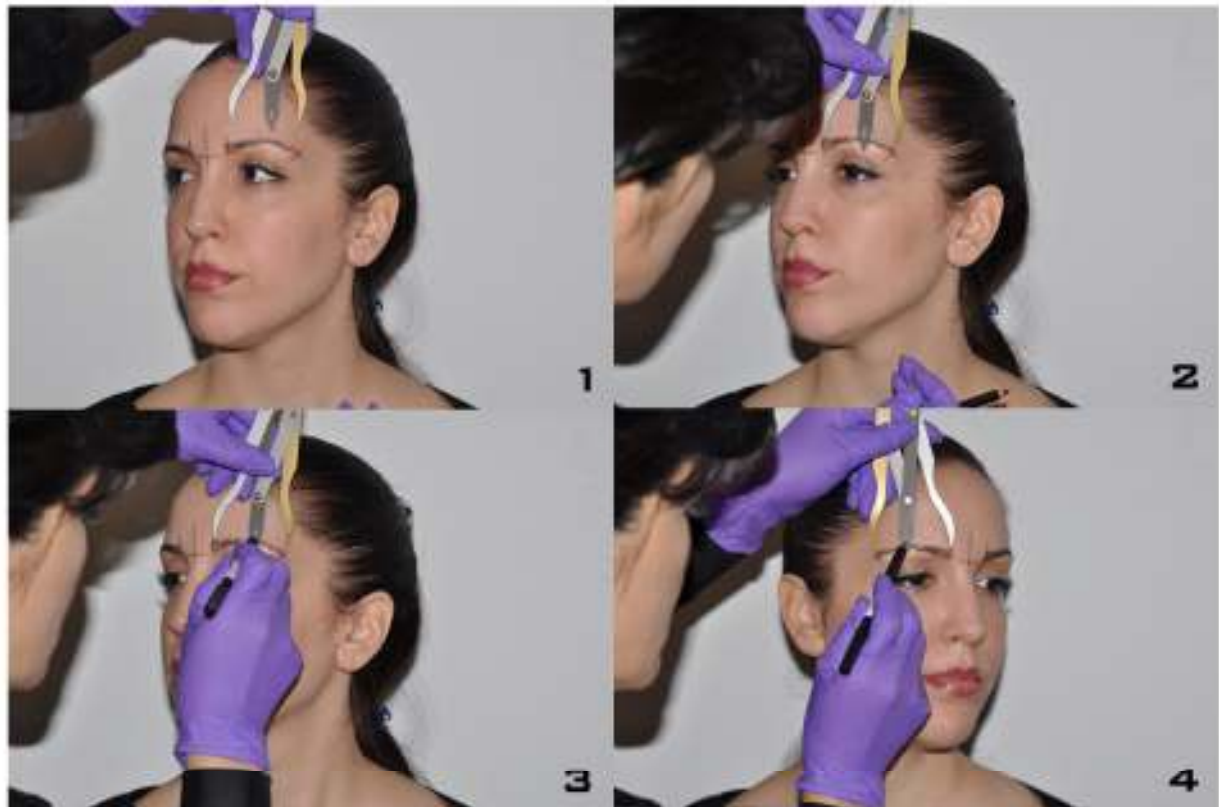

## Step 6: Outlet of the eyebrow



## Step 7: Lower boundary line of the eyebrow, point 5

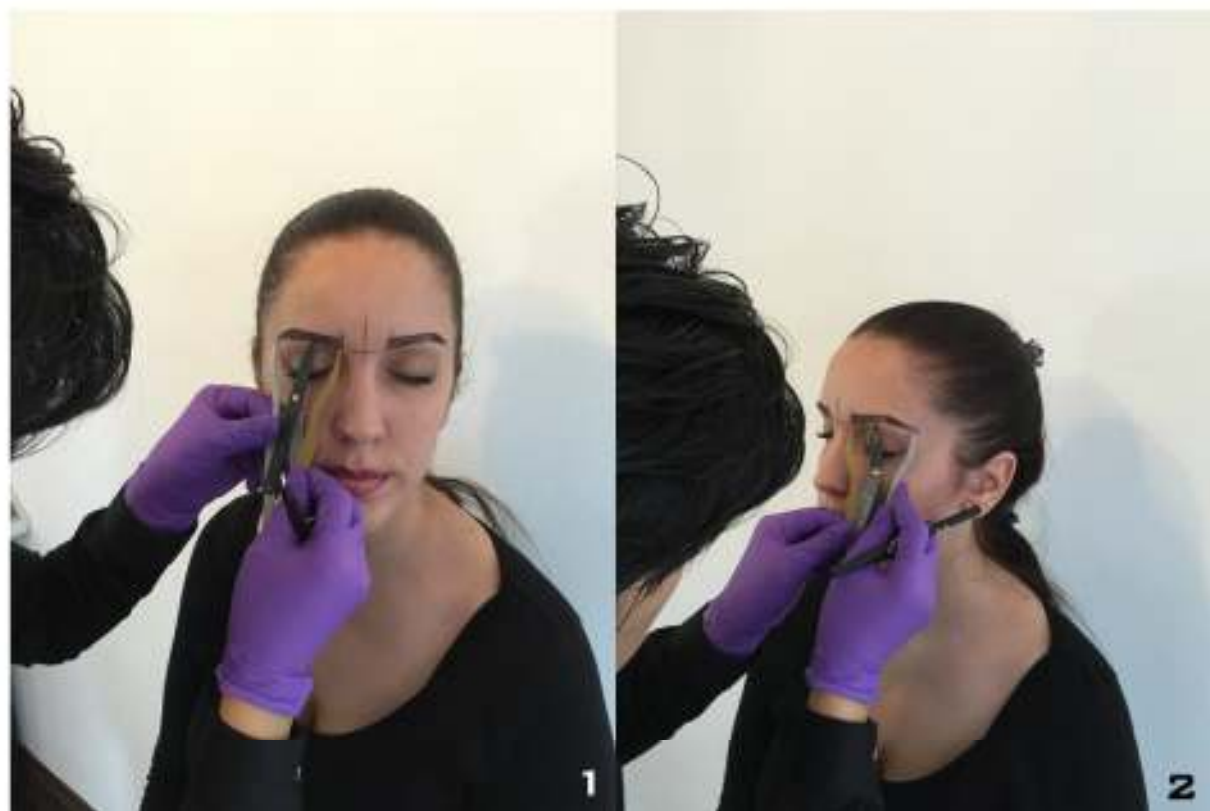

## Step 8: Paint by Numbers



## Step 9: Finishing

